

DOGWOOD LAKE RE-SUBDIVISION OF LOT 306

SECTION 4 & 5, TOWNSHIP 46 NORTH, RANGE 2 WEST WARREN COUNTY, MO.

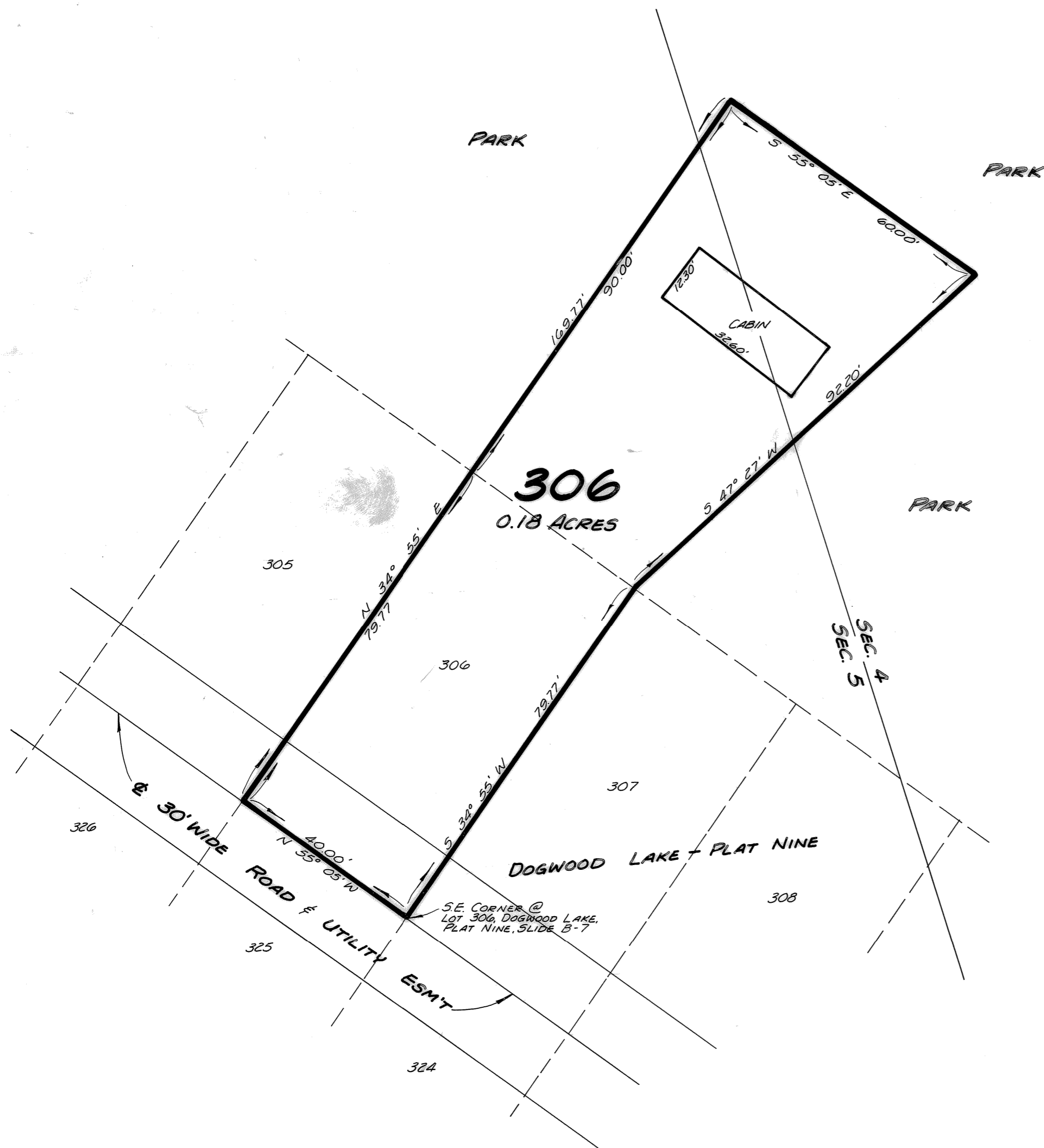

NOTE: The entire platted area is subject to a blanket utility easement.

THIS IS TO CERTIFY, that I, LARRY P. BADE, have made a survey & re-subdivision of a tract of land being all of Lot 306 and part of Park of DOGWOOD LAKE, PLAT 9, and being part of Lot 1 of the Northwest Quarter of Section 4, and part of the Northeast Quarter of Section 5, Township 46 North, Range 2 West, Warren County, Missouri.

The results of said survey and re-subdivision are hereon correctly shown.

Larry P. Bade
 Larry P. Bade,
 R.L.S. No. 1434

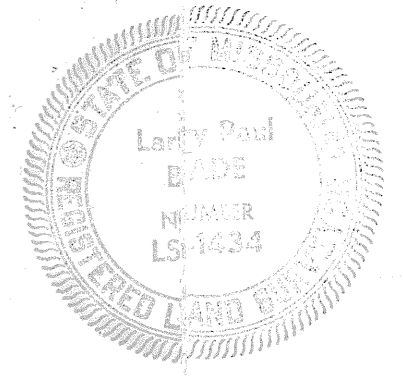

NATIONAL RESORTS, INC.; the undersigned owner of the tract of land platted and described in the above Surveyor's Certificate, has caused the same to be surveyed and subdivided in the manner shown on this plat, which subdivision shall hereafter be known as "DOGWOOD LAKE, RE-SUBDIVISION OF LOT 306".

This plat is subject to conditions, restrictions, easements, covenants and appurtenances as filed with the Recorder of Deeds for Warren County, Missouri.

NATIONAL RESORTS, INC.

By: *Robert L. Lewis*
 Robert L. Lewis, Pres.

STATE OF MISSOURI)
 COUNTY OF WARREN) S.S.

On this 15th day of July, 1987, before me appeared ROBERT L. LEWIS, who being duly sworn, did say that he is President of National Resorts, Inc., a Missouri Corporation, and acknowledged the foregoing instrument to be the free act and deed of said Corporation.

IN TESTIMONY WHEREOF, I have hereunto set my hand and affixed my Notarial Seal, the day and year first above written.

My Term Expires: 8/12/87 By: *Mary E. Frye*
 Mary E. Frye, M.P.

MARY E. FRYE
 NOTARY PUBLIC, STATE OF MISSOURI
 WARREN COUNTY
 MY COMMISSION EXPIRES AUGUST 12, 1987

STATE OF MISSOURI)
 COUNTY OF WARREN) S.S. In the Recorder's Office **2862**

I, the undersigned, Clerk of Circuit Court and Ex-officio Recorder for said County, certify that the foregoing instrument of writing was on the 15th day of July, 1987, at 9 o'clock 30 minutes A.M., duly filed in this office for record, and the same is truly recorded within the records of this office in Plat Cabinet B, Slide B-124.

WITNESS MY HAND and official seal, this 15th day of July, 1987.

By: *Keith L. Stuttmann* DEPUTY RECORDER
Cynthia M. Frick EX-OFFICIO RECORDER

COUNTY ENGINEERING and SURVEYING CO., INC.
 LAND SURVEYORS
 PROFESSIONAL ENGINEERS

PHONE (314) 456-2615 • 101 EAST WALTON • WARRENTON, MO 63388

SURVEYED BY	DATE	REVISIONS
	12/86	
DRAWN BY	CHECKED BY	SCALE
JEFF	LARRY	1"=20'