

COUNTY ENGINEERING & SURVEYING CO., INC., the undersigned owner of the tract of land platted and described in the above Surveyor's Certificate, has caused the same to be surveyed and subdivided in the manner shown on this plat, which subdivision shall hereafter be known as "DOGWOOD LAKE - PLAT EIGHT".

This plat is subject to conditions, restrictions, easements, covenants, and appurtenances filed with the Recorder of Deeds, Warren County, Missouri.

IN WITNESS WHEREOF, the said COUNTY ENGINEERING & SURVEYING CO., INC., has caused these presents to be signed by its President and its Corporate Seal attested to be hereunto affixed this 28<sup>th</sup> day of MARCH 1980

COUNTY ENGINEERING & SURVEYING CO., INC.

BY: Robert L. Lewis  
Robert L. Lewis

State of Missouri )  
County of Warren ) S.S.

On this 28<sup>th</sup> day of MARCH 1980, before me appeared Robert L. Lewis, to me personally known, who being duly sworn did say that he is the President of COUNTY ENGINEERING & SURVEYING CO., INC., a corporation of the State of Missouri, and that the seal affixed to the foregoing instrument is the Corporate Seal of said Corporation, and that said instrument was signed in behalf of said Corporation by authority of its Board of Directors and said Robert L. Lewis acknowledged said instrument to be the free act and deed of said Corporation.

IN TESTIMONY WHEREOF, I have hereunto set my hand and affixed my Notarial Seal, the day and year above written.

MY COMMISSION EXPIRES: August 12, 1983

Mary E. Frye  
Mary E. Frye  
Notary Public

MARY E. FRYE  
NOTARY PUBLIC  
WARREN COUNTY, MISSOURI  
MY COMMISSION EXPIRES AUGUST 12, 1983

# DOGWOOD LAKE

## PLAT EIGHT

### SECTION 4

### TOWNSHIP 46 NORTH, RANGE 2 WEST

### WARREN COUNTY, MO

THIS IS TO CERTIFY that I, Larry P. Bade, have made a survey and subdivision of Lot 240, DOGWOOD LAKE, Plat Seven, as recorded in Plat Book 3, Page 182 of the Warren County Records, and being part of Lot Two of the Northwest Quarter of Section 4, Township 46 North, Range 2 West, Warren County, Missouri.

The results of said survey and subdivision are hereon correctly shown.

March, 1980

Larry P. Bade  
Larry P. Bade  
R.L.S. No. 1434

NOTE: The entire platted area is subject to a blanket utility easement.  
● Denotes - Iron Rod

All roads are 30 foot wide road easements.

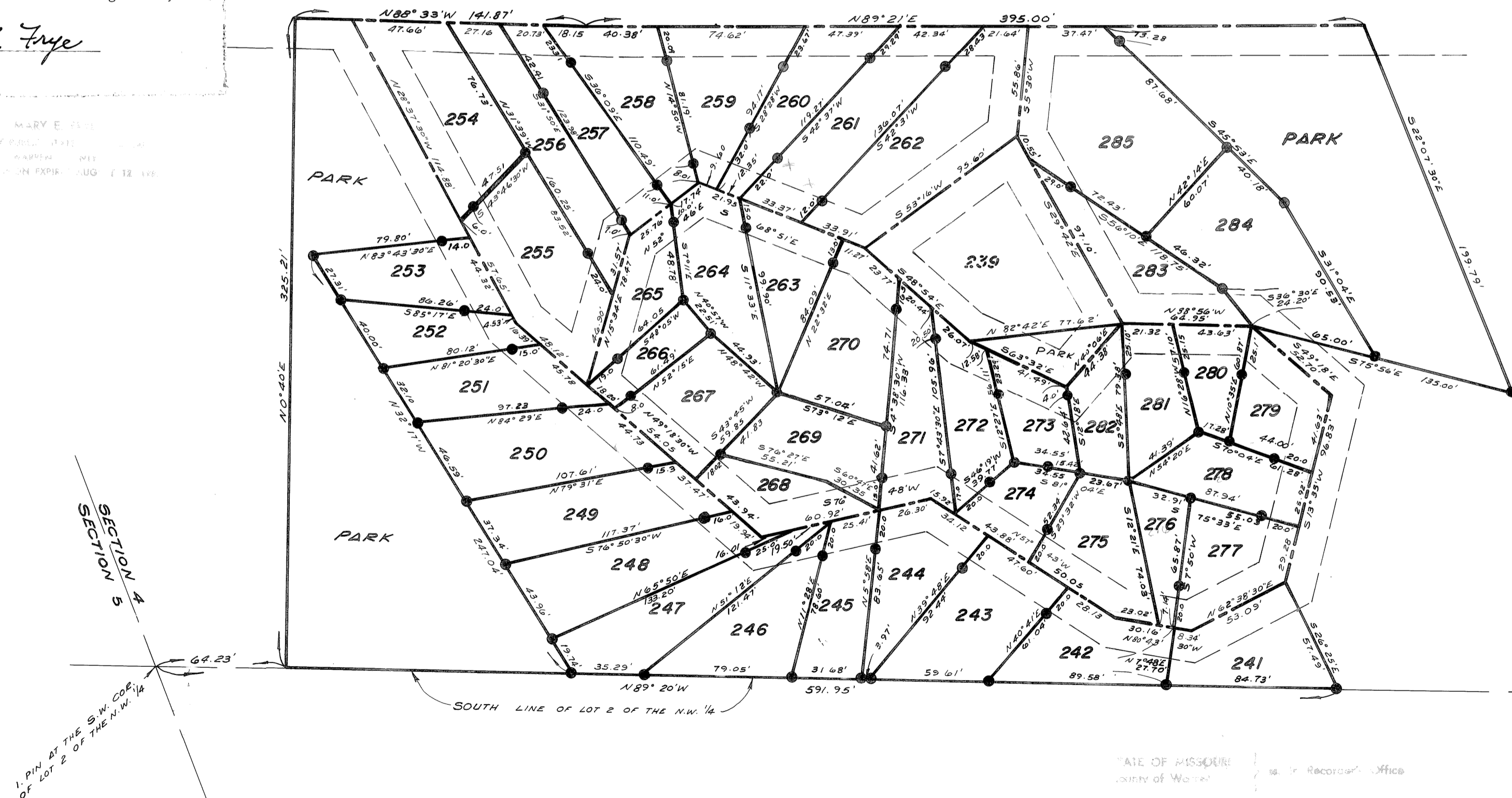

SECTION 4  
SECTION 5  
1" PIN AT THE S.W. COR. OF LOT 2 OF THE N.W. 1/4

STATE OF MISSOURI  
County of Warren ) ss. In Recorder's Office  
I, the undersigned Clerk of Circuit Court and ex-officio Recorder, do hereby certify that the foregoing instrument of writing was on the 28<sup>th</sup> day of MARCH 1980 duly acknowledged before me and duly filed in this office for record, and the same is truly recorded in the Warren County Records in book 14, page 1434.  
Witness my hand and official seal this 28<sup>th</sup> day of MARCH 1980.  
By: John A. Homan DEPUTY RECORDER  
Richard G. Homan EX-OFFICIO RECORDER