

"DOGWOOD LAKE RE-SUBDIVISION OF LOT 237 & 238"

SECTION 4, TOWNSHIP 46 NORTH, RANGE 2 WEST WARREN COUNTY, MO.

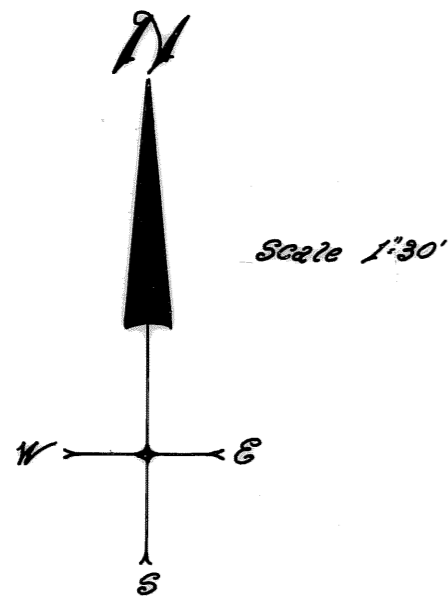

NOTE:

- 1.) Iron Rods are set on all back lot corners and on 15' offsets along the lot lines at the front corner, unless otherwise noted.
- 2.) All Utility Easements along the side and back lot lines (marked by dashed lines) are to be five (5) feet wide on each lot, unless otherwise marked.
- 3.) All park areas are also Utility Easements.

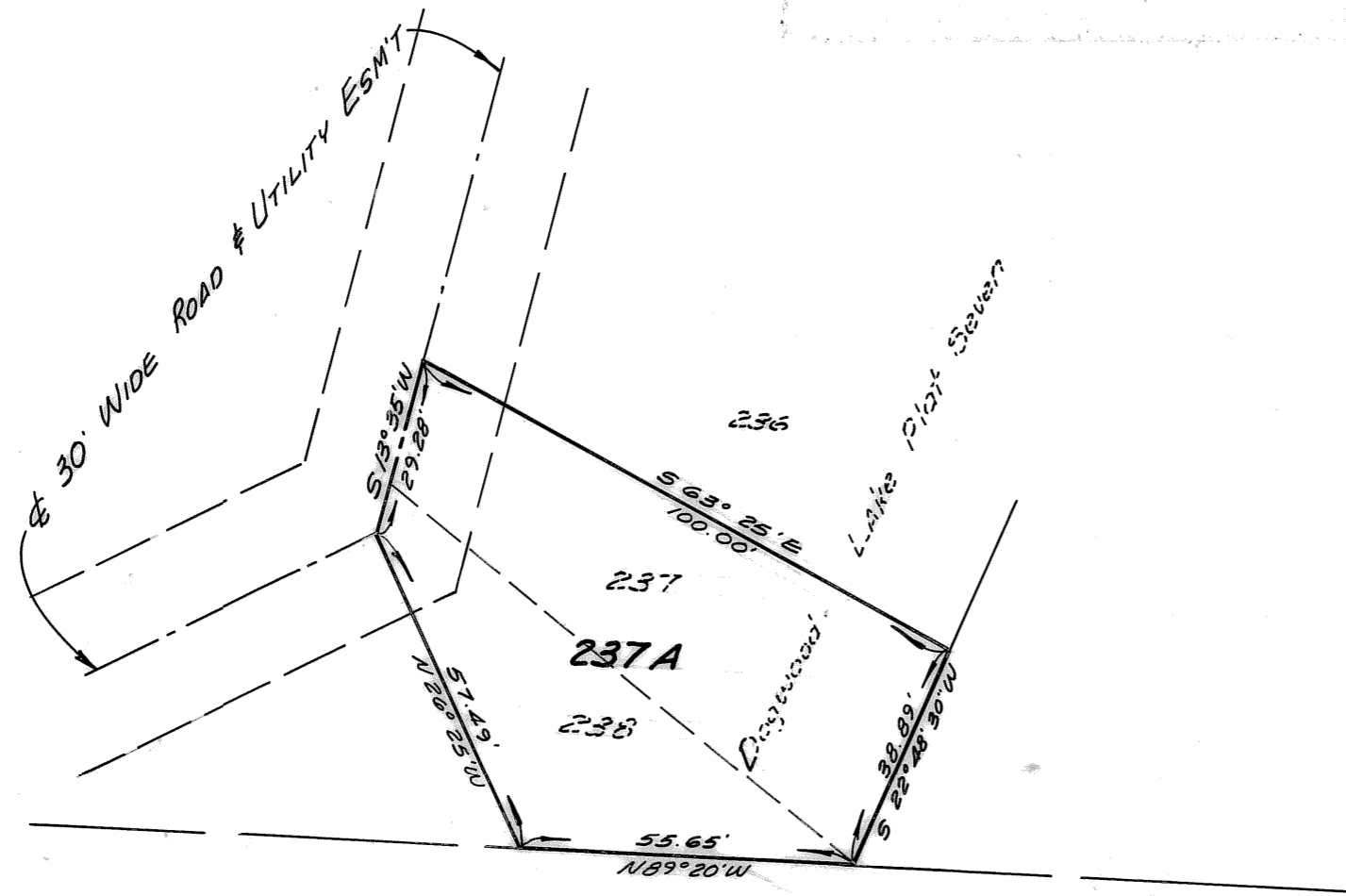

THIS IS TO CERTIFY that I, LARRY P. BADE, have made a survey and re-subdivision of a tract of land being all of Lots 237 and 238 of DOGWOOD LAKE, Plat 7; being part of Lot 2 of the Northwest Quarter of Section 4, Township 46 North, Range 2 West, Warren County, Missouri.

The results of said survey and re-subdivision are hereon correctly shown.

Larry P. Bade

Larry P. Bade, R.L.S. No. 1434

NATIONAL RESORTS, INC., the undersigned owner of the tract of land platted and described in the above Surveyor's Certificate has caused the same to be surveyed and subdivided in the manner shown on this plat, which subdivision shall hereafter be known as "DOGWOOD LAKE, RE-SUBDIVISION OF LOTS 237 and 238."

This plat is subject to conditions, restrictions, easements, covenants, and appurtenances filed with the Recorder of Deeds, Warren County, Missouri.

NATIONAL RESORTS, INC.

By: *Robert L. Lewis*

Robert L. Lewis, President

STATE OF MISSOURI)
COUNTY OF WARREN) S.S.

On this 9th day of March, 1983, before me appeared ROBERT L. LEWIS, who being duly sworn, did say that he is President of NATIONAL RESORTS, INC., a Missouri Corporation, and acknowledged the foregoing instrument to be the free act and deed of said Corporation.

IN TESTIMONY WHEREOF, I have hereunto set my hand and affixed my Notarial Seal, the day and year first above written.

My Commission Expires: 8/12/83

Mary E. Frye
Mary E. Frye, Notary Public

MARY E. FRYE
NOTARY PUBLIC, STATE OF MISSOURI
WARREN COUNTY
MY COMMISSION EXPIRES AUGUST 12, 1983

STATE OF MISSOURI)
COUNTY OF WARREN) S.S.: In the Recorder's Office

I, the undersigned, Clerk of Circuit Court and Ex-Officio Recorder for said County, certify that the foregoing instrument of writing was on the 10th day of March, 1983, at 10 o'clock 50 minutes A.M., duly filed in this office for record; and the same is truly recorded in the records of this office in Plat Cabinet B, Page Slide B-50 (Slide B-50).

WITNESS my hand and official seal, this 10th day of March, 1983.

By: *Ruth A. Struthmann* *Carolyn M. Friel*
DEPUTY RECORDER EX-OFFICIO RECORDER

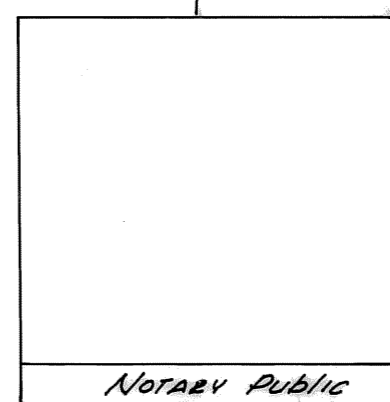
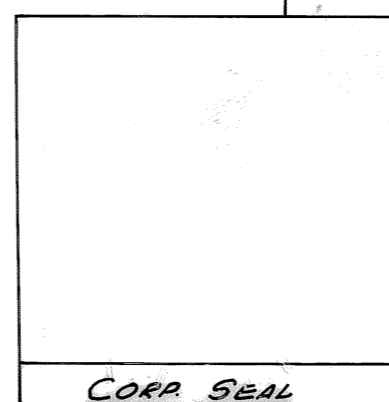
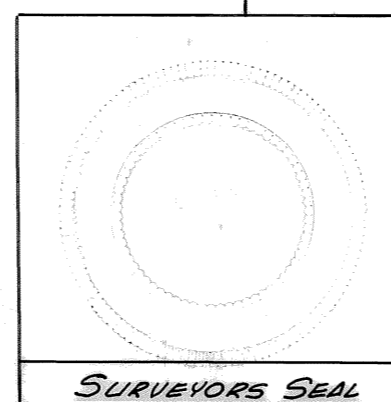
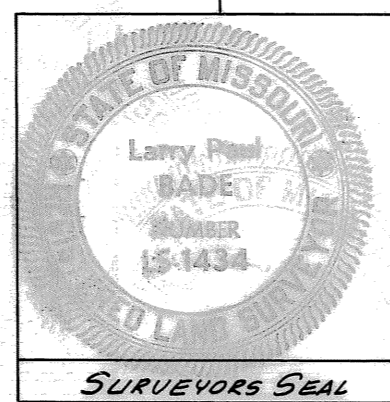

COUNTY ENGINEERING and SURVEYING CO., INC.
LAND SURVEYORS
PROFESSIONAL ENGINEERS
CHAS. (BOB) GIBB - 2815 S. 101st EAST WILTON • WARREN, MO. 64689
DATE: 3/83
CHECKED BY: L.P.B.
SCALE: 1"=30'
KEVIN