

**LOTS 8A & 12A  
DOGWOOD LAKE - PLAT ONE  
SECTION 4  
TOWNSHIP 46 NORTH  
RANGE 2 WEST  
WARREN COUNTY, MO.**

THIS IS TO CERTIFY that I, LARRY P. BADE, have made a survey and re-subdivision of a tract of land being all of Lots 8, 9, 12, 13, 14 & 15 of Dogwood Lake Plat One as shown on Slide A-177 of the Warren County Records and located in Section 4, Township 46 North, Range 2 West, Warren County, Missouri, and containing 0.40 acres, more or less.

The results of said survey and re-subdivision are hereon correctly shown.

Platted: October, 2008

By: Larry P. Bade  
Larry P. Bade, PLS#1434

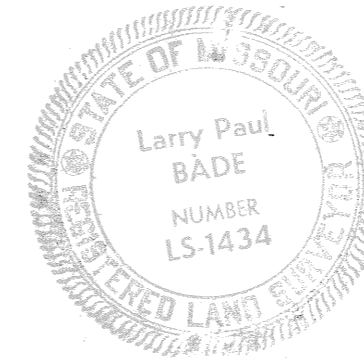

RAY BENNETT and SHIRLEY BENNETT, his wife, the undersigned owners of the tract of land platted and described in the above Surveyor's Certificate, have caused the same to be surveyed and re-subdivided in the manner shown on this plat, which subdivision shall hereafter be known as, "Lots 8A & 12A Dogwood Lake Plat One".

This plat is subject to conditions, restrictions, easements, covenants, and appurtenances filed with the Record of Deeds for Warren County, Missouri.

IN WITNESS WHEREOF, the undersigned parties have executed these presents, on this 9<sup>th</sup> day of Oct., 2008.

Ray Bennett  
RAY BENNETT

Shirley Bennett  
SHIRLEY BENNETT

(STATE OF MISSOURI)

S.S.

COUNTY OF WARREN)

On this 9<sup>th</sup> day of October, 2008, before me personally appeared RAY BENNETT and SHIRLEY BENNETT, his wife, who being by me duly sworn, acknowledged that they executed the foregoing instrument as their free act and deed.

IN WITNESS WHEREOF, I have hereunto set my hand and affixed my Official Seal, on the day and year above written.

My Term Expires: 10-06-2011

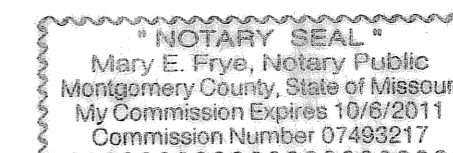

By: Mary E. Frye  
Notary Public

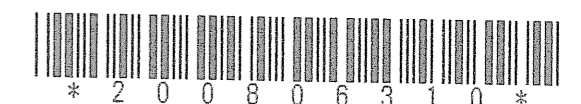

\* 2 0 0 8 0 6 3 1 0 \*  
200806310  
RECORDED ON  
10/09/2008 11:28:17AM  
SLIDE/PAGE: D/259  
PLAT FEE: 44.00  
PAGES: 1

JERRI JORDAN  
EX-OFFICIO RECORDER OF DEEDS  
WARREN COUNTY, MO

SEE SLIDE A-177

**Lewis-Bade Inc.**  
Professional Land Surveyors  
and Professional Engineers

PHONE (636) 456-2615 101 EAST WALTON WARRENTON, MO. 63383

SURVEYED BY	DATE	REVISIONS
STL	OCTOBER, 2008	
DRAWN BY:	CHECKED BY:	SCALE
STL	LARRY	1" = 20'
		FILE 05283-1

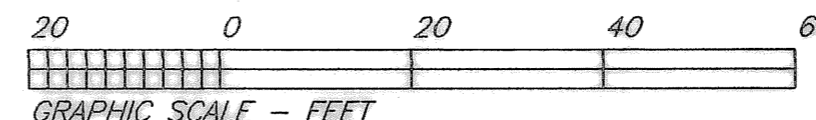
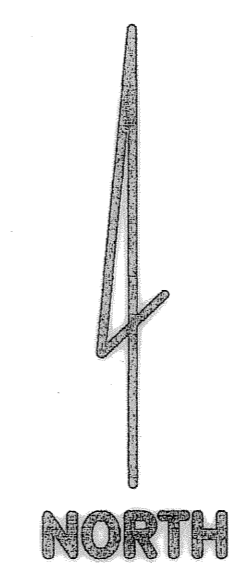
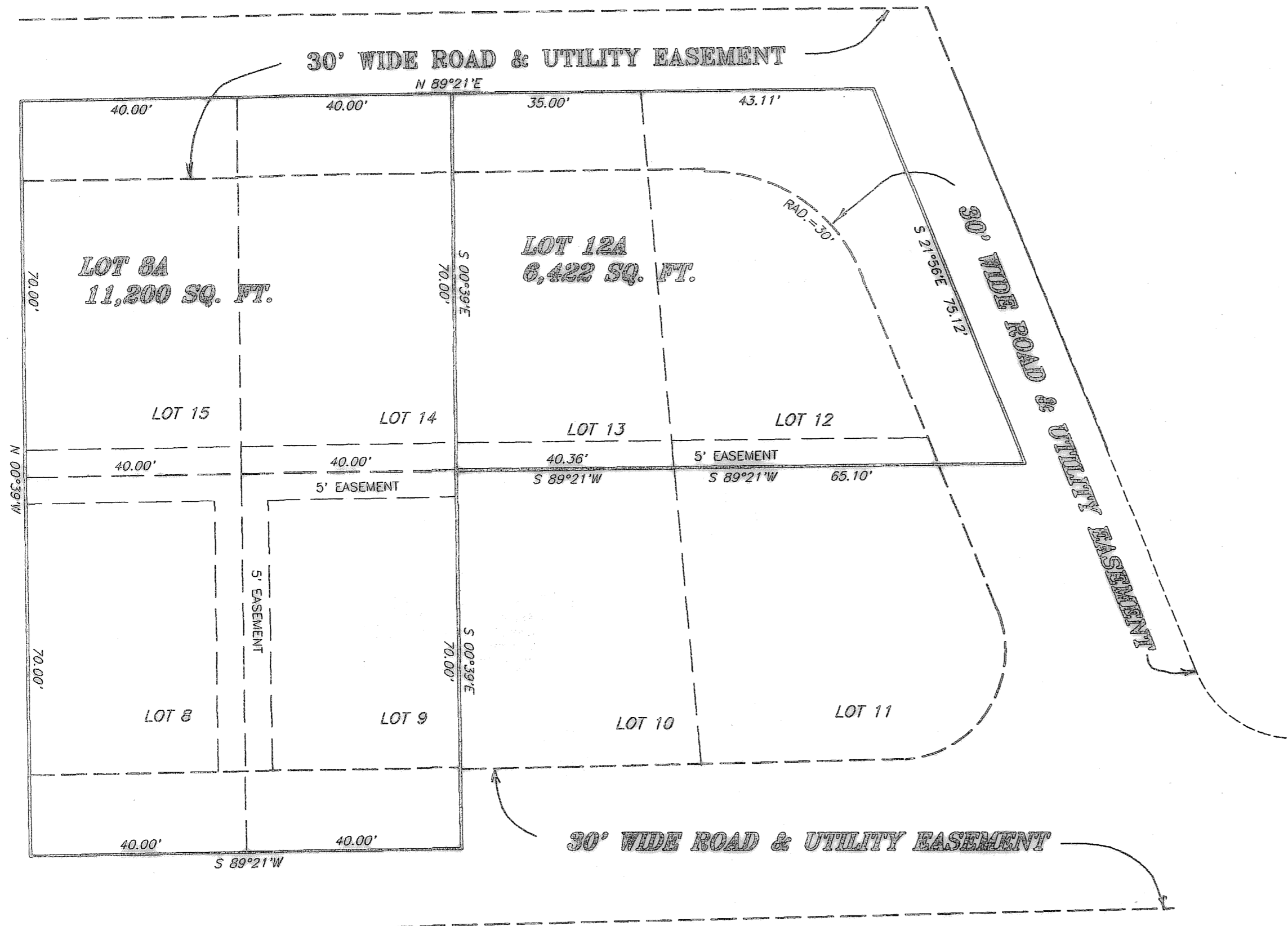

GRAPHIC SCALE - FEET