

"DOGWOOD LAKE PLAT TWELVE"
SECTION 4 & 5, TOWNSHIP 46 NORTH, RANGE 2 WEST
WARREN COUNTY, MO.

THIS IS TO CERTIFY that I, LARRY P. BADE, have made a survey and re-subdivision of a tract of land being all of Lots 293, 295, 296, 316 thru 322; and part of the Park Area of DOGWOOD LAKE, PLAT NINE; and all of Lots 333, 360, 361, 370 & 371 of DOGWOOD LAKE, PLAT ELEVEN, being part of Lot 1 and Lot 3 of the Northwest Quarter of Section 4; and part of Lot 1 of the Northeast Quarter of Section 5, Township 46 North, Range 2 West, Warren County, Missouri.

The results of said survey and re-subdivision are hereon correctly shown.

Larry P. Bade
 Larry P. Bade, R.L.S. No. 1434

NATIONAL RESORTS, INC., the undersigned owner of the tract of land platted and described in the above Surveyor's Certificate, has caused the same to be surveyed and subdivided in the manner shown on this plat, which subdivision shall hereafter be known as "DOGWOOD LAKE, PLAT TWELVE".

This plat is subject to conditions, restrictions, easements, covenants, and appurtenances filed with the Recorder of Deeds, Warren County, Missouri.

NATIONAL RESORTS, INC.
 By: *Robert L. Lewis*
 Robert L. Lewis, President

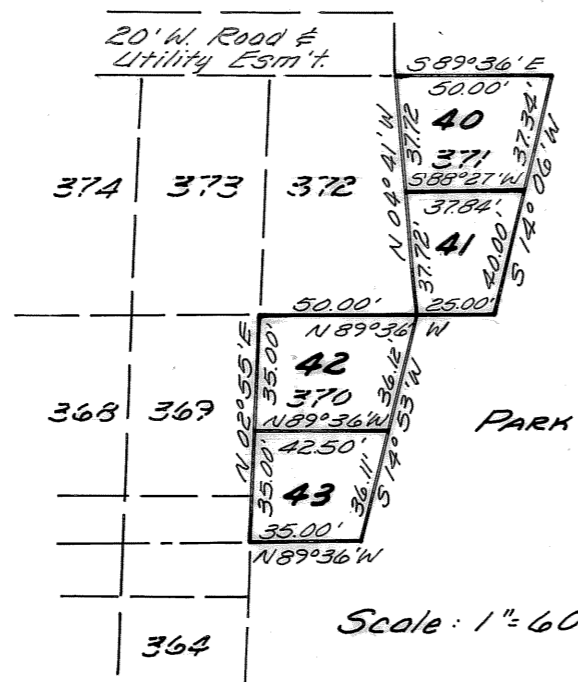

Scale: 1"=60'

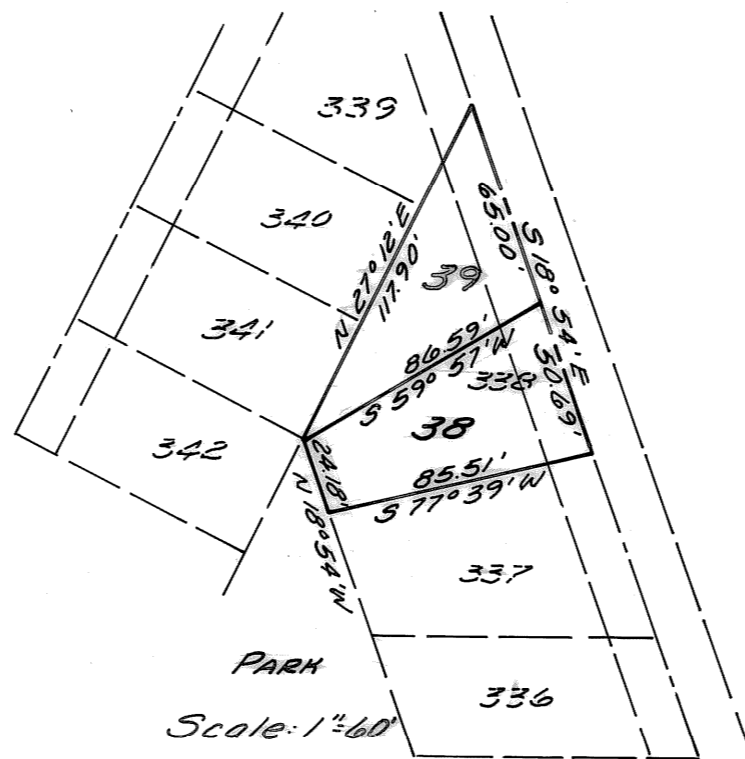

Scale: 1"=60'

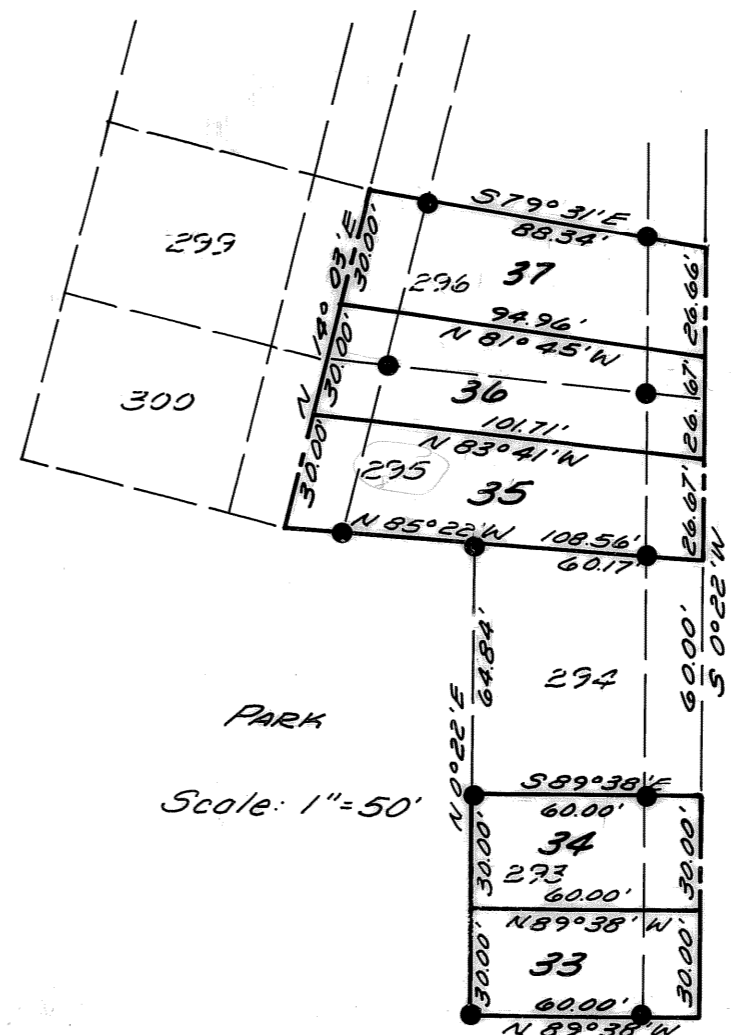

Scale: 1"=50'

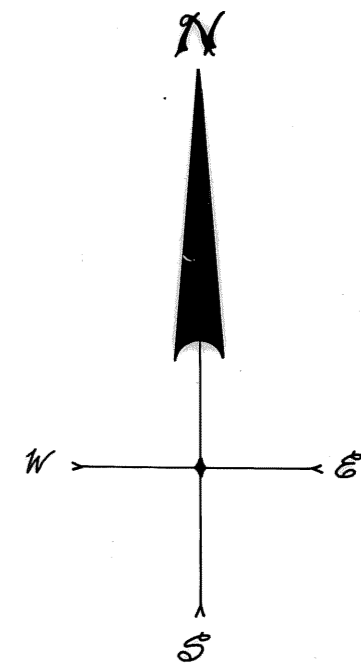

NOTE: The entire platted area is subject to a blanket utility easement.

• - Denotes Iron Rod

All roads are 30 foot wide road easements, unless otherwise noted.

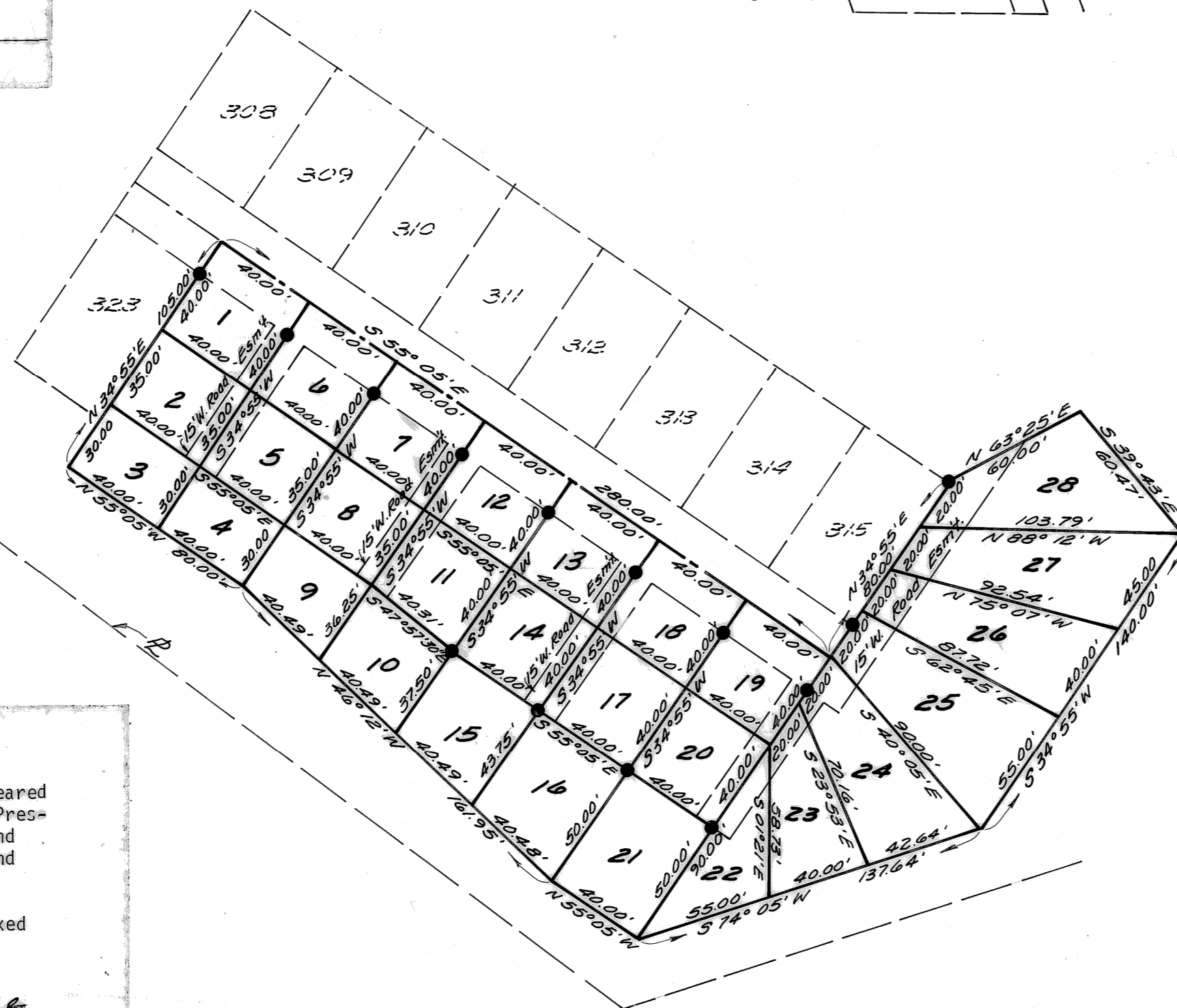

Scale: 1"=50'

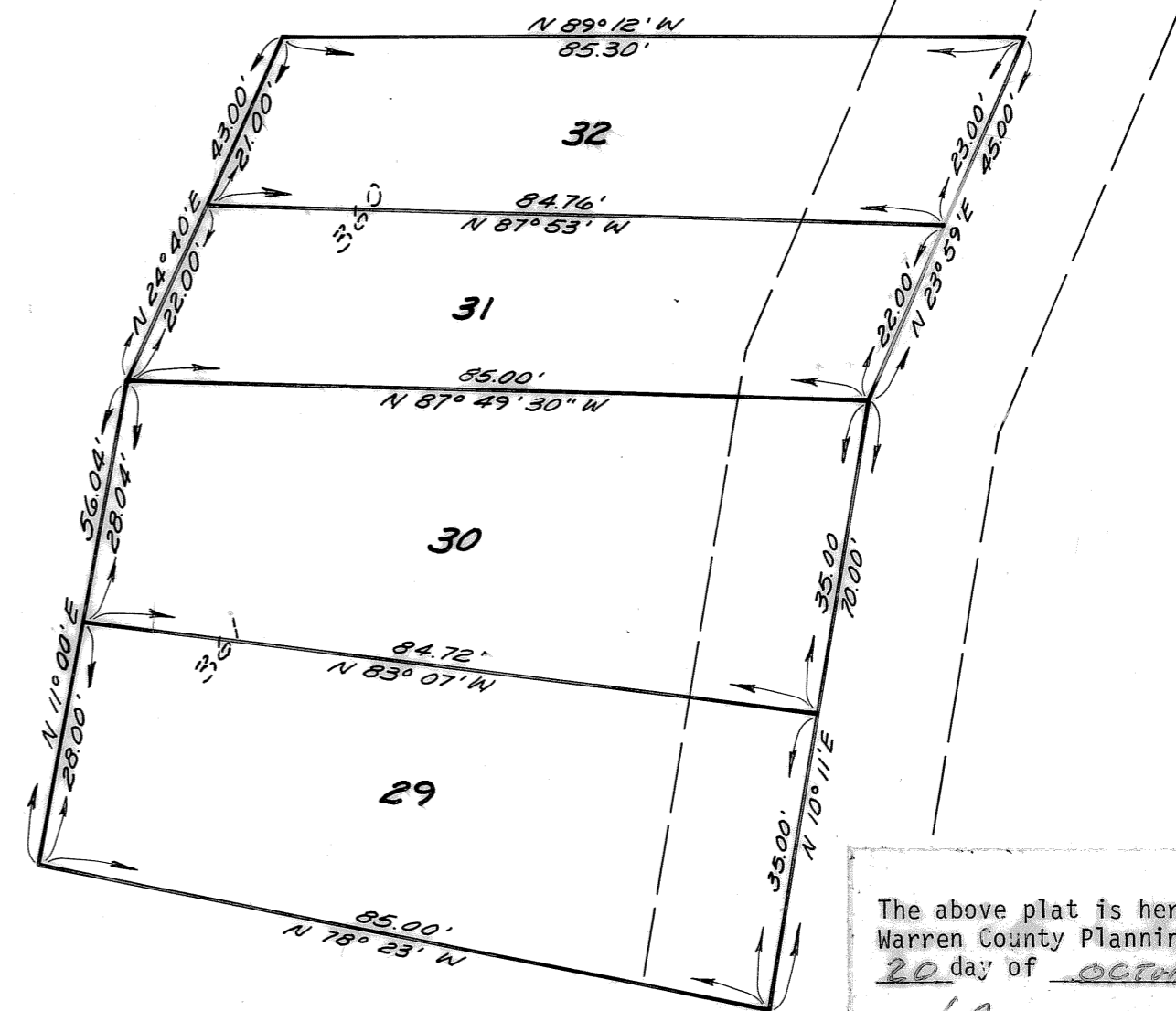

Scale: 1"=20'

STATE OF MISSOURI)
 COUNTY OF WARREN) S.S.

On this 20 day of OCT, 1983, before me appeared ROBERT L. LEWIS, who being duly sworn, did say that he is President of NATIONAL RESORTS, INC., a Missouri Corporation, and acknowledged the foregoing instrument to be the free act and deed of said Corporation.

IN TESTIMONY WHEREOF, I have hereunto set my hand and affixed my Notarial Seal, the day and year first above written.

My Commission Expires: 8/12/87
Mary E. Frye
 Mary E. Frye, Notary Public

STATE OF MISSOURI) S.S. In the Recorder's Office
 COUNTY OF WARREN)

I, the undersigned, Clerk of Circuit Court, and ex-officio Recorder for said County, certify that the foregoing instrument of writing was on the 20 day of OCT, 1983, at 10 o'clock 10 minutes A.M., duly filed in this office for record; and the same is truly recorded in the records of this office in Plat Cabinet B, Slide B-12.

WITNESS my hand and official seal, this 20 day of OCT, 1983.

By: *Becky* DEPUTY RECORDER
Larry EX-OFFICIO RECORDER

The above plat is hereby approved by the Warren County Planning Commission this 20 day of OCTOBER, 1983.

By: *Leland R. Johnson, Sr.*
 Leland R. Johnson, Sr., Sec'y.
 Warren County Planning Commission

COUNTY ENGINEERING and SURVEYING CO., INC.
 LAND SURVEYORS
 PROFESSIONAL ENGINEERS

PHONE (64) 456-2615 • 101 EAST WALTON • WARRENTON, MO 65057

SURVEYED BY	DATE	REVISIONS
BECKY	9/83	
CHECKED BY	SCALE	
LARRY		